

159 18th Sideroad, King City

FLOOR PLAN

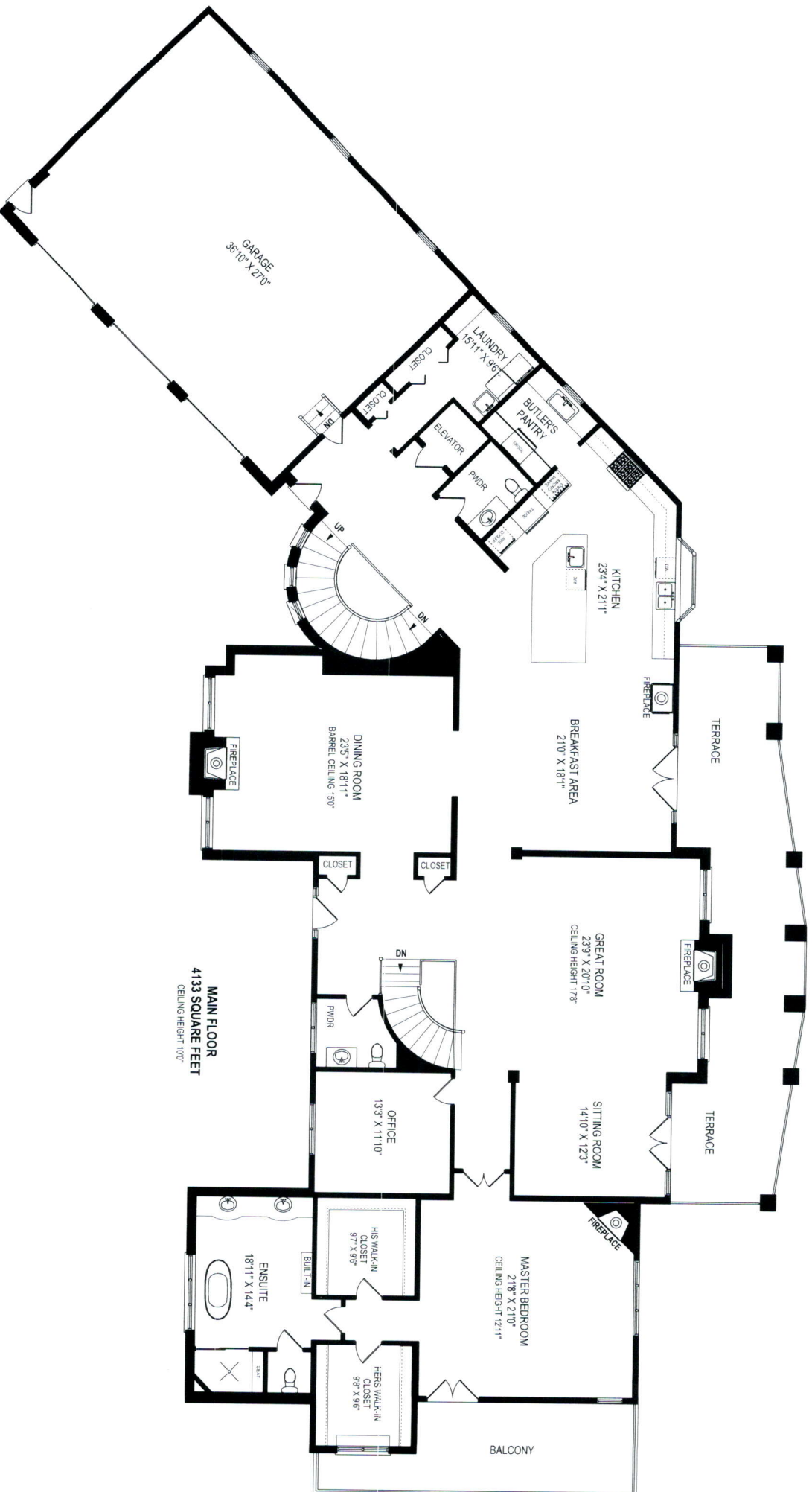

MAIN FLOOR
4133 SQUARE FEET
CEILING HEIGHT 10'0"

GARAGE
36'10" X 27'0"

KITCHEN
23'4" X 21'1"

BREAKFAST AREA
21'0" X 18'1"

GREAT ROOM
23'9" X 20'10"
CEILING HEIGHT 7'8"

SITTING ROOM
14'10" X 12'3"

MASTER BEDROOM
21'8" X 21'0"
CEILING HEIGHT 12'11"

BALCONY

OFFICE
13'3" X 11'11"

DINING ROOM
23'5" X 18'11"
BARREL CEILING 15'0"

LAUNDRY
15'11" X 9'6"

BUTLER'S PANTRY

HIS WALK-IN CLOSET
9'7" X 9'6"

HERS WALK-IN CLOSET
9'8" X 9'6"

ENSUITE
18'11" X 14'4"

February 7, 2019
Note: Although measurements and area believed to be accurate they should be considered approximate. This drawing is prepared by Plans4U for the sole benefit and use by the client. No third party may rely on this drawing without the receipt of release letter from Plans4U

159 18th Sideroad, King City

FLOOR PLAN

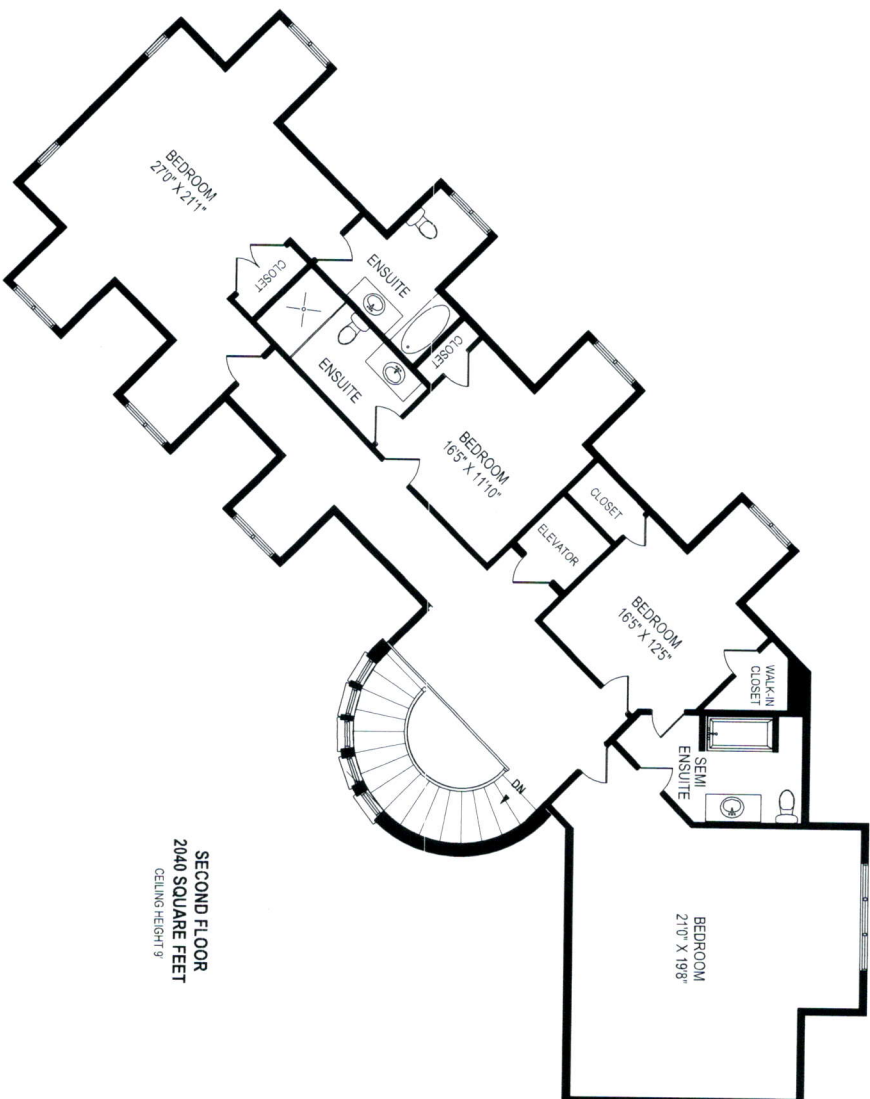

SECOND FLOOR
2040 SQUARE FEET
CEILING HEIGHT: 9'

February 7, 2019

Note: Although measurements and area believed to be accurate they should be considered approximate. This drawing was prepared by Plan4U for the sole benefit and use by the client. No third party may rely on this drawing without the receipt of reliance letter from Plan4U.

1159 18th Sideroad, King City

FLOOR PLAN

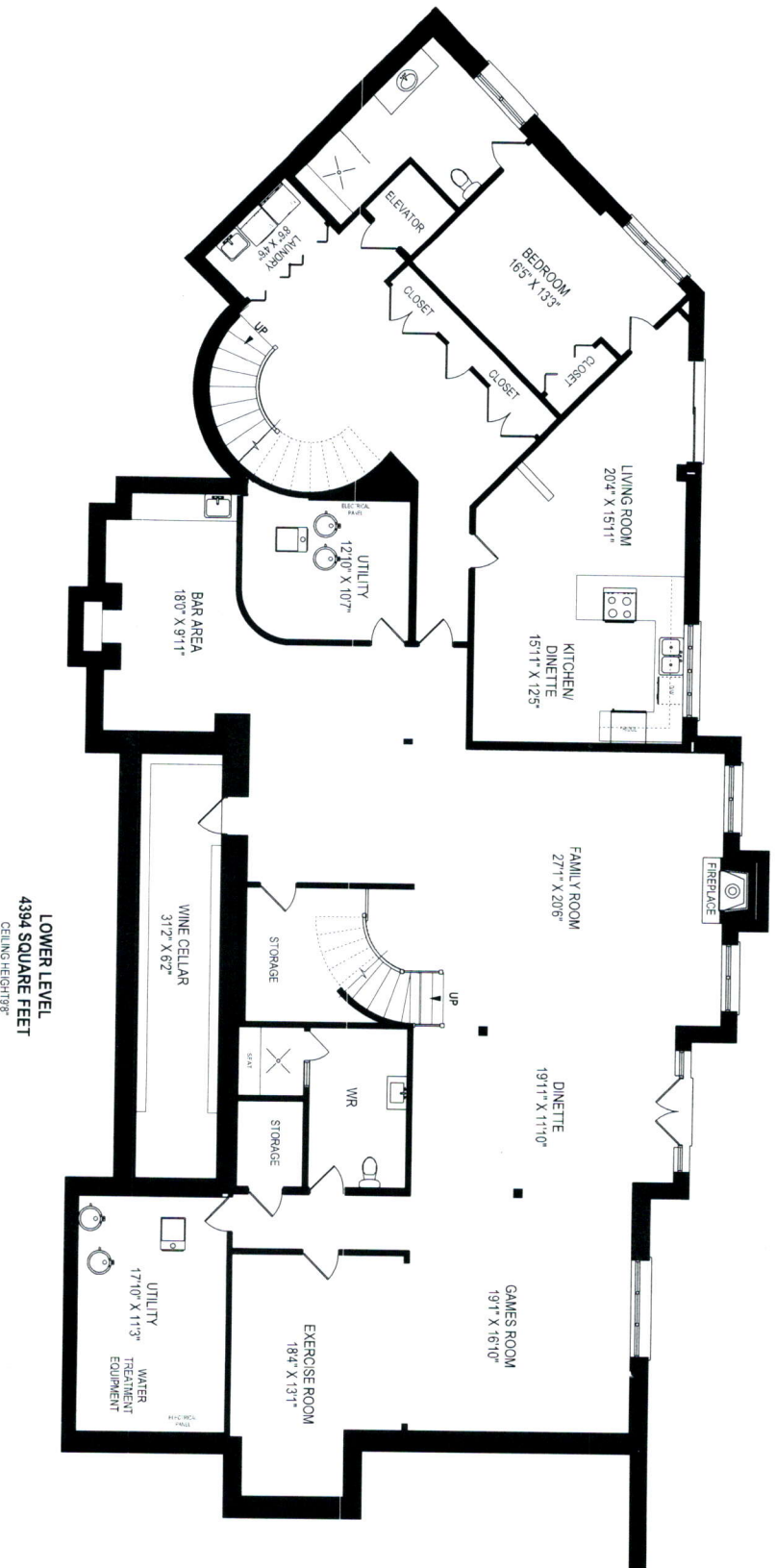

February 7, 2019
Note: Although measurements and areas believed to be accurate they should be considered approximate. This drawing was prepared by PLANFORYOU for the benefit and use by the client. No third party may rely on this drawing without the express written consent from PLANFORYOU.